

THIS DESIGN IS THE INTELLECTUAL PROPERTY OF DREAMCATCHER BUILDING DESIGNS. IT IS NOT TO BE REPRODUCED OR REUSED WITHOUT THE EXPRESS CONSENT OF DREAMCATCHER BUILDING DESIGNS.

SAMPLE BATHROOM RENOVATION
SARASOTA, FLORIDA

Dreamcatcher
Building Designs
(941) 462-0110
www.DreamcatcherBuildingDesigns.com

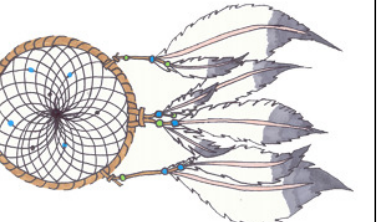

SCOPE OF WORK:

- DEMOLISH EXISTING VANITY, COUNTERTOP, AND BATHTUB IN EXISTING BATHROOM.
- INSTALL NEW DOUBLE VANITY AND SHOWER (TO REPLACE BATHTUB) IN SAME LOCATIONS AND TIE-IN TO EXISTING PLUMBING. INSTALL NEW LIGHT FIXTURE OVER VANITY.
- CAP-OFF EXISTING LAUNDRY PLUMBING AND VENTS.
- FRAME-IN OPENINGS AS INDICATED ON THE DEMOLITION PLAN.
- REMOVE AND REPLACE EXISTING EXTERIOR DOOR WITH SAME SIZE.
- IN SECOND BATHROOM, REMOVE AND REPLACE EXISTING SHOWER VALVES. REMOVE AND REPLACE VANITY IN SAME LOCATION. REMOVE AND REPLACE DURAROCK AND TILE.

NOTE: THIS PLAN IS DESIGNED IN ACCORDANCE WITH THE FLORIDA BUILDING CODE 2014 EDITION.

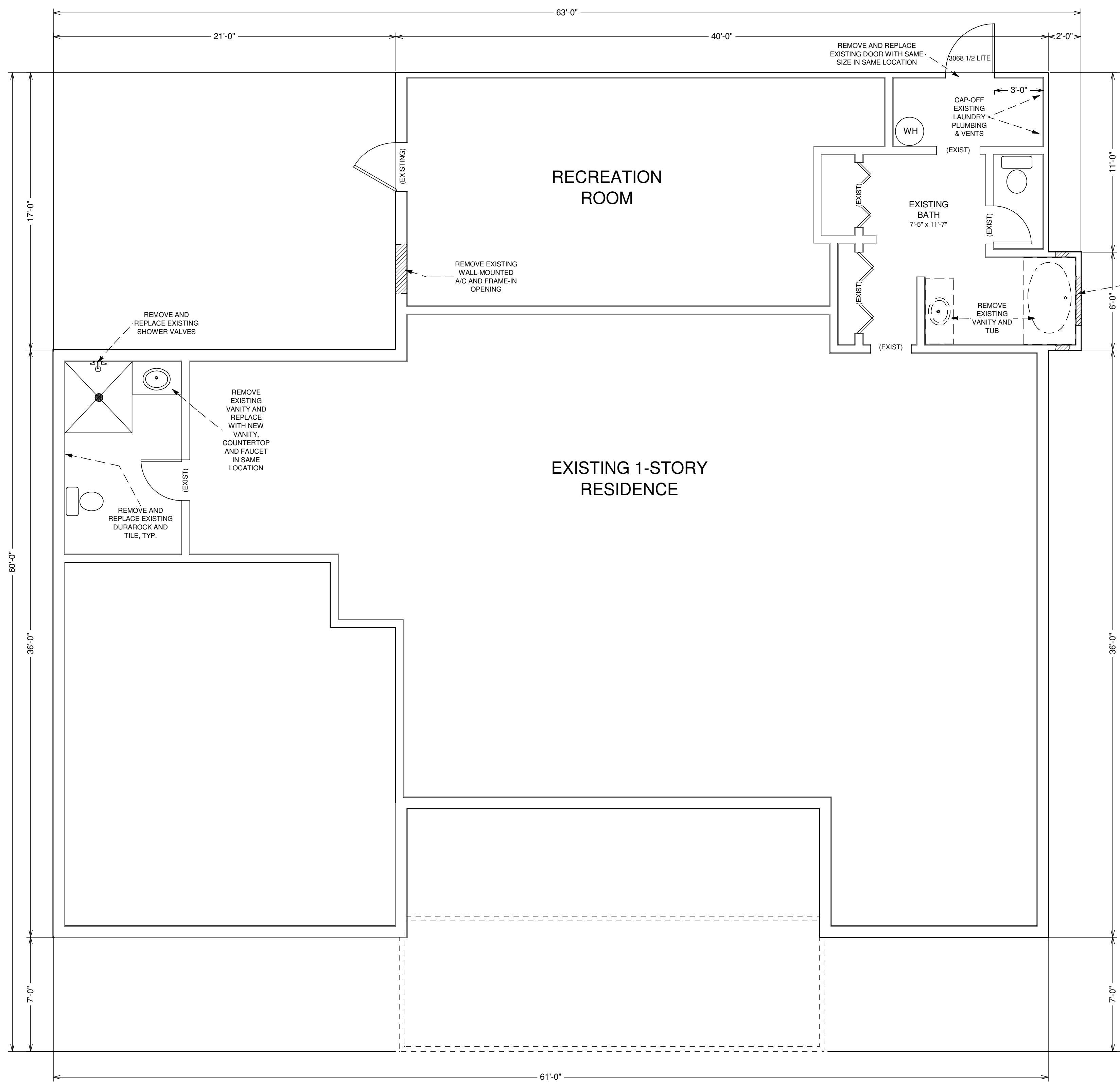

OVERALL FLOOR PLAN & DEMOLITION PLAN
SCALE: 1/4" = 1'-0"

NOTE: ALL IN-FILL FRAMING TO BE SOUTHERN YELLOW PINE #2 GRADE.

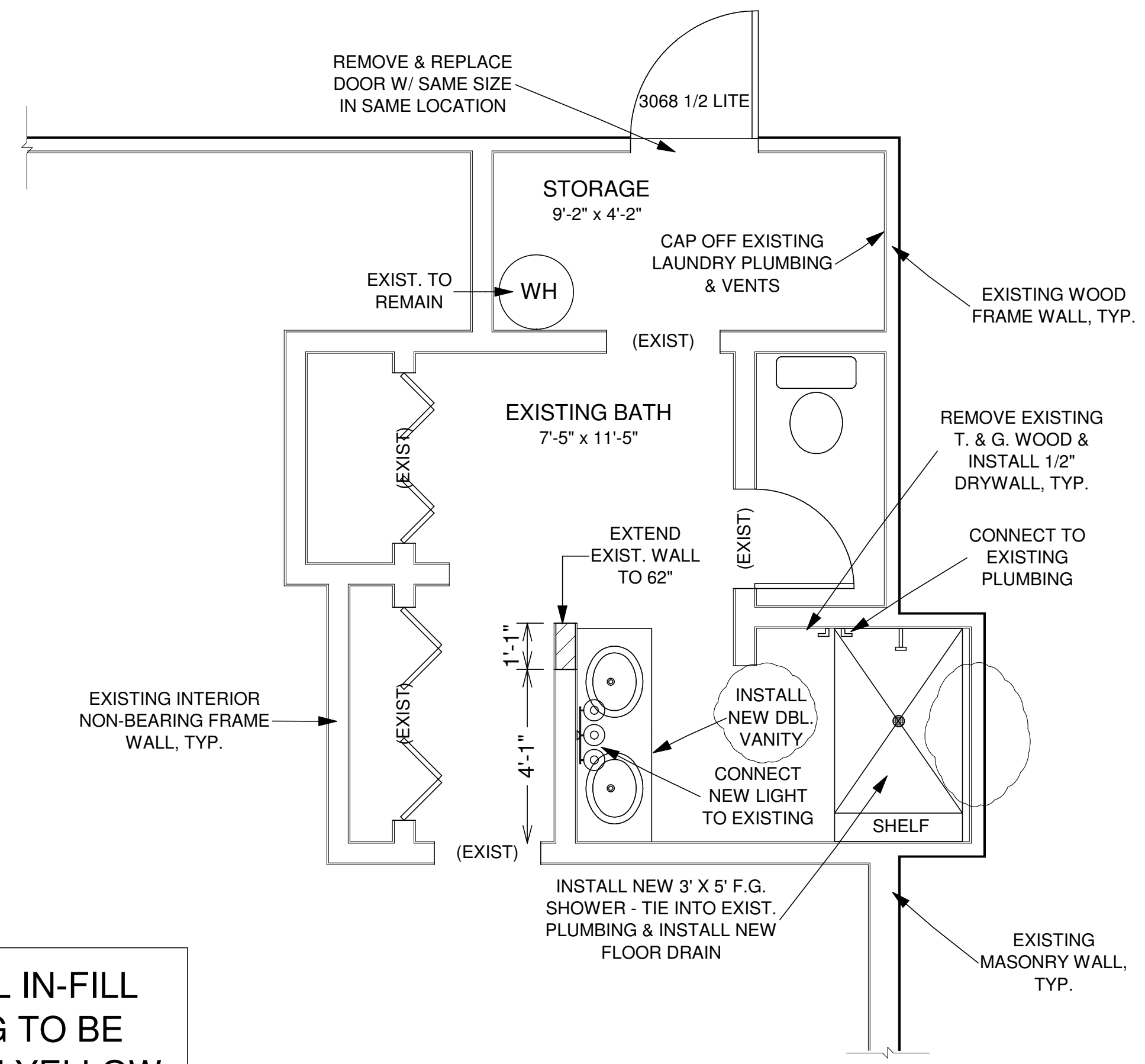

PROPOSED FLOOR & ELECTRICAL PLAN
SCALE: 1/4" = 1'-0"
(NOTE: ONLY NEW ELECTRICAL IS SHOWN)

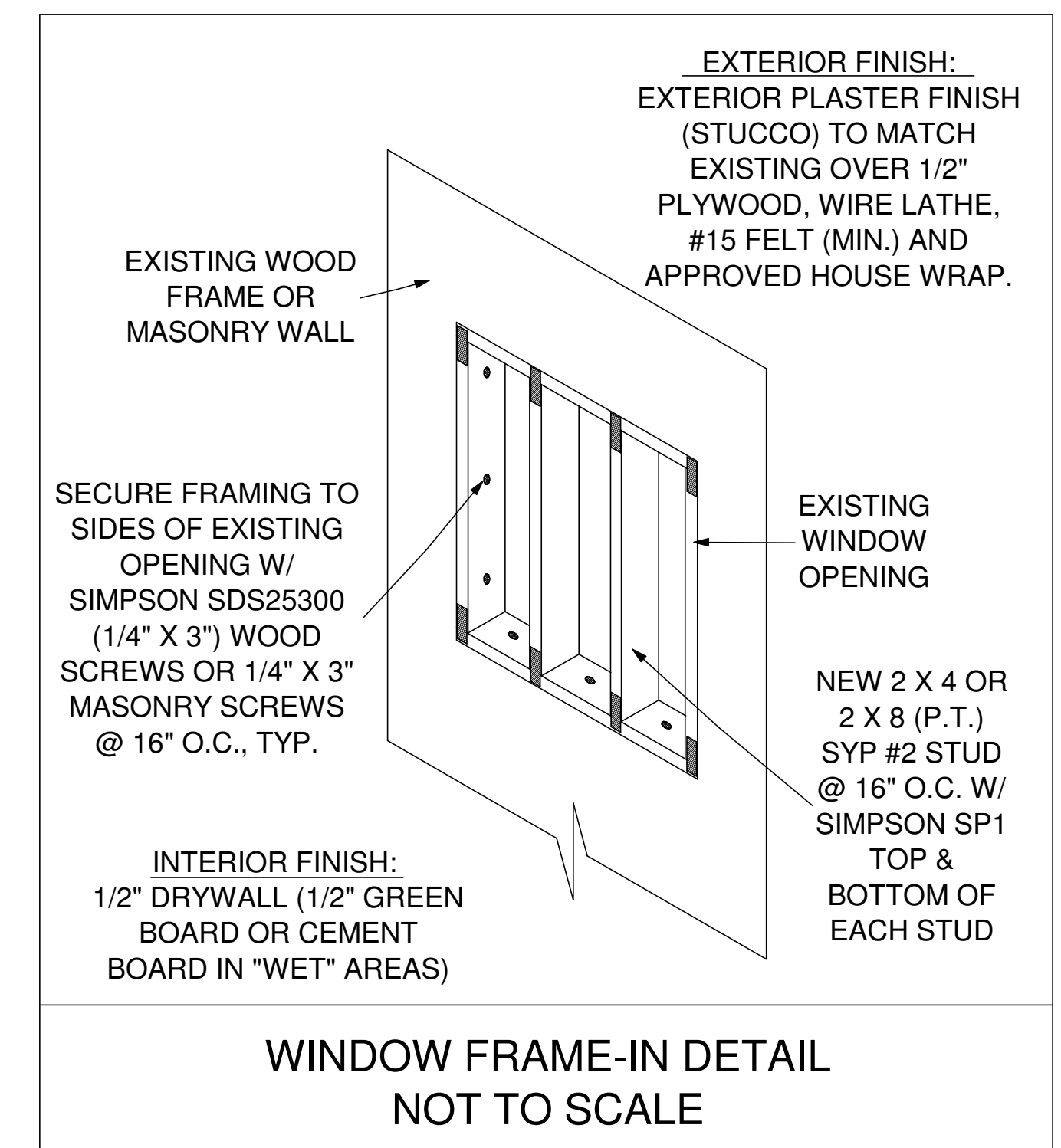

WINDOW FRAME-IN DETAIL
NOT TO SCALE

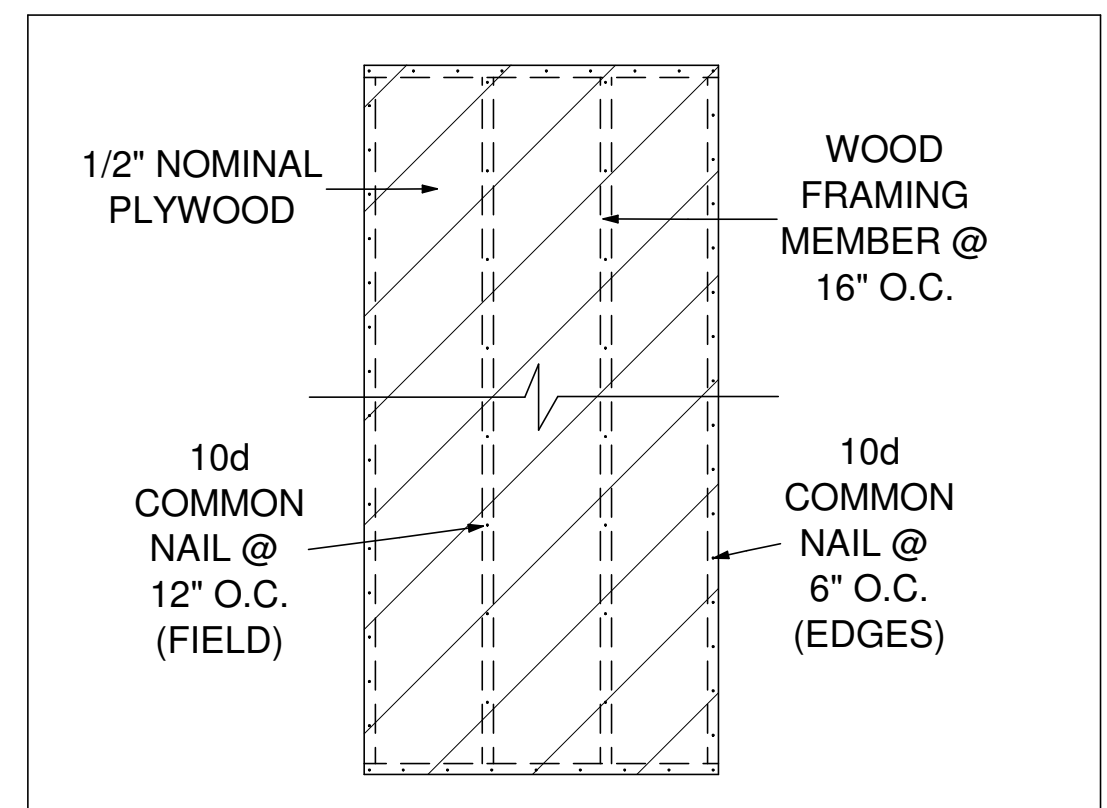

WALL SHEATHING NAILING DETAIL
NOT TO SCALE