

THIS DESIGN IS THE INTELLECTUAL PROPERTY OF DREAMCATCHER BUILDING DESIGNS. IT IS NOT TO BE REPRODUCED OR REUSED WITHOUT THE EXPRESS CONSENT OF DREAMCATCHER BUILDING DESIGNS.

SAMPLE STRUCTURAL-ONLY RENOVATION PLANS TO ACCOMPANY ARCHITECTURAL PLANS SUPPLIED BY OTHERS

Dreamcatcher Building Designs (941) 462-0110 www.DreamcatcherBuildingDesigns.com

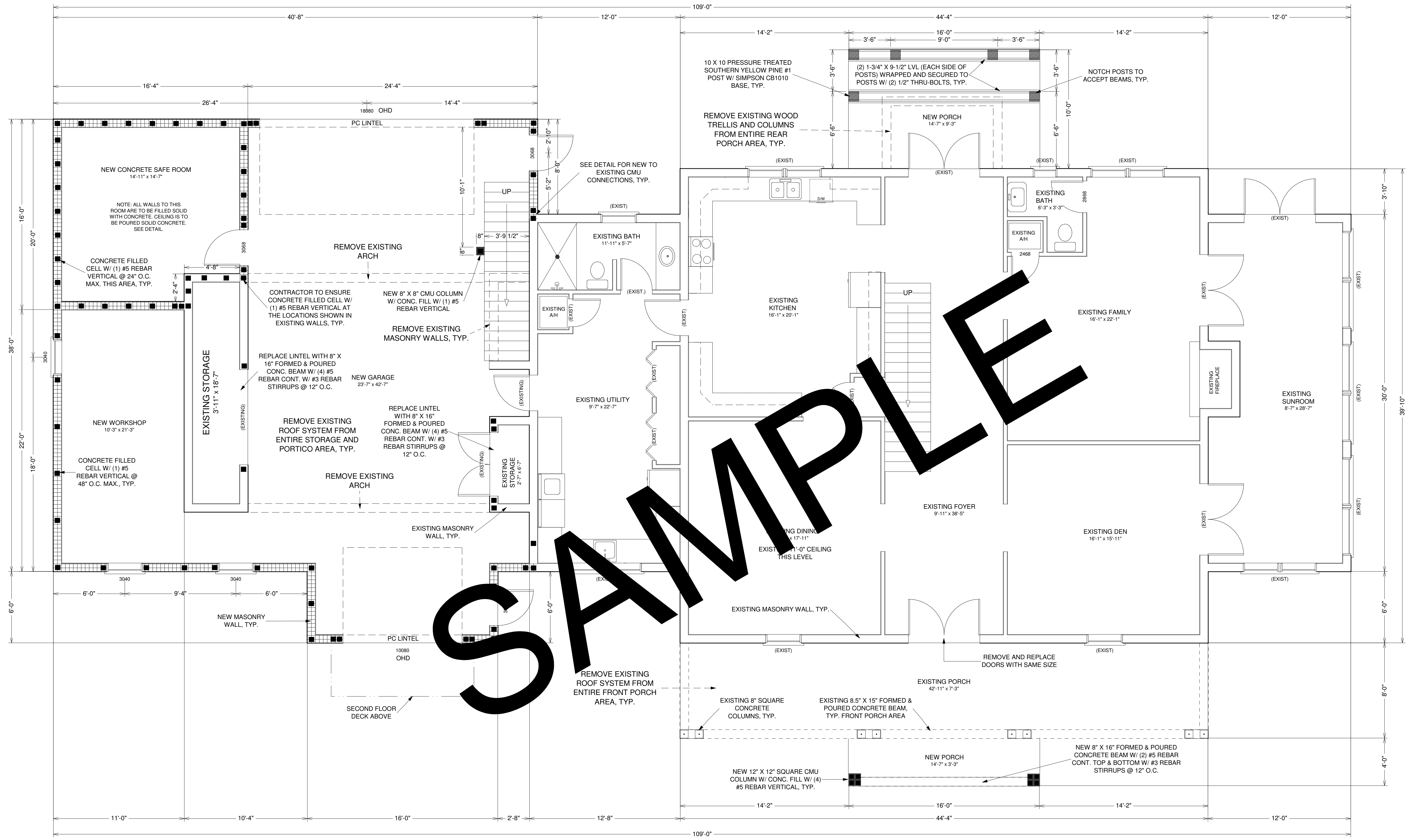
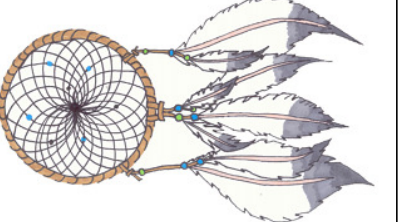

GROUND FLOOR PLAN
SCALE: 1/4" = 1'-0"

THIS DESIGN IS THE INTELLECTUAL PROPERTY OF DREAMCATCHER BUILDING DESIGNS. IT IS NOT TO BE REPRODUCED OR REUSED WITHOUT THE EXPRESS CONSENT OF DREAMCATCHER BUILDING DESIGNS.

SAMPLE STRUCTURAL-ONLY RENOVATION PLANS TO ACCOMPANY ARCHITECTURAL PLANS SUPPLIED BY OTHERS

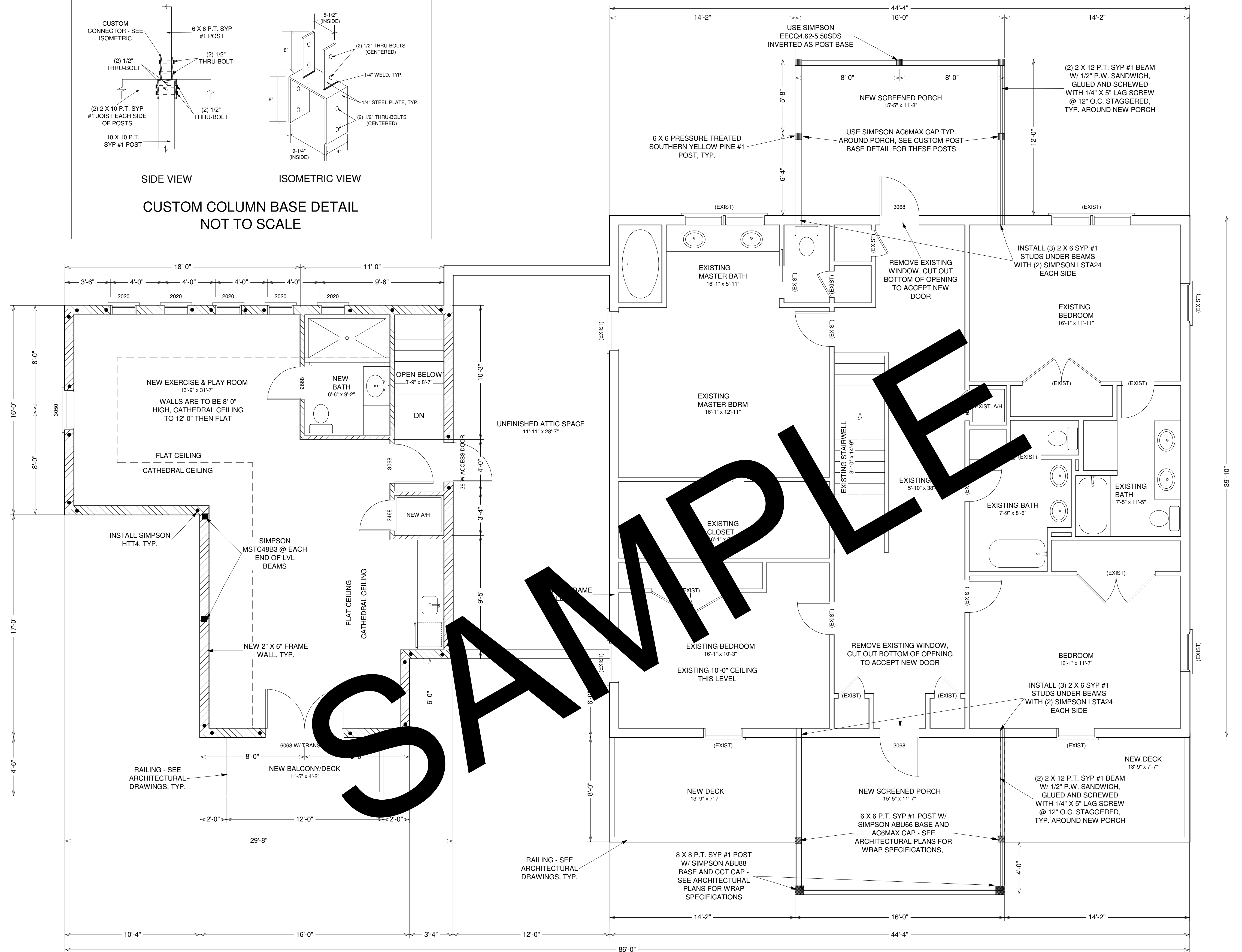
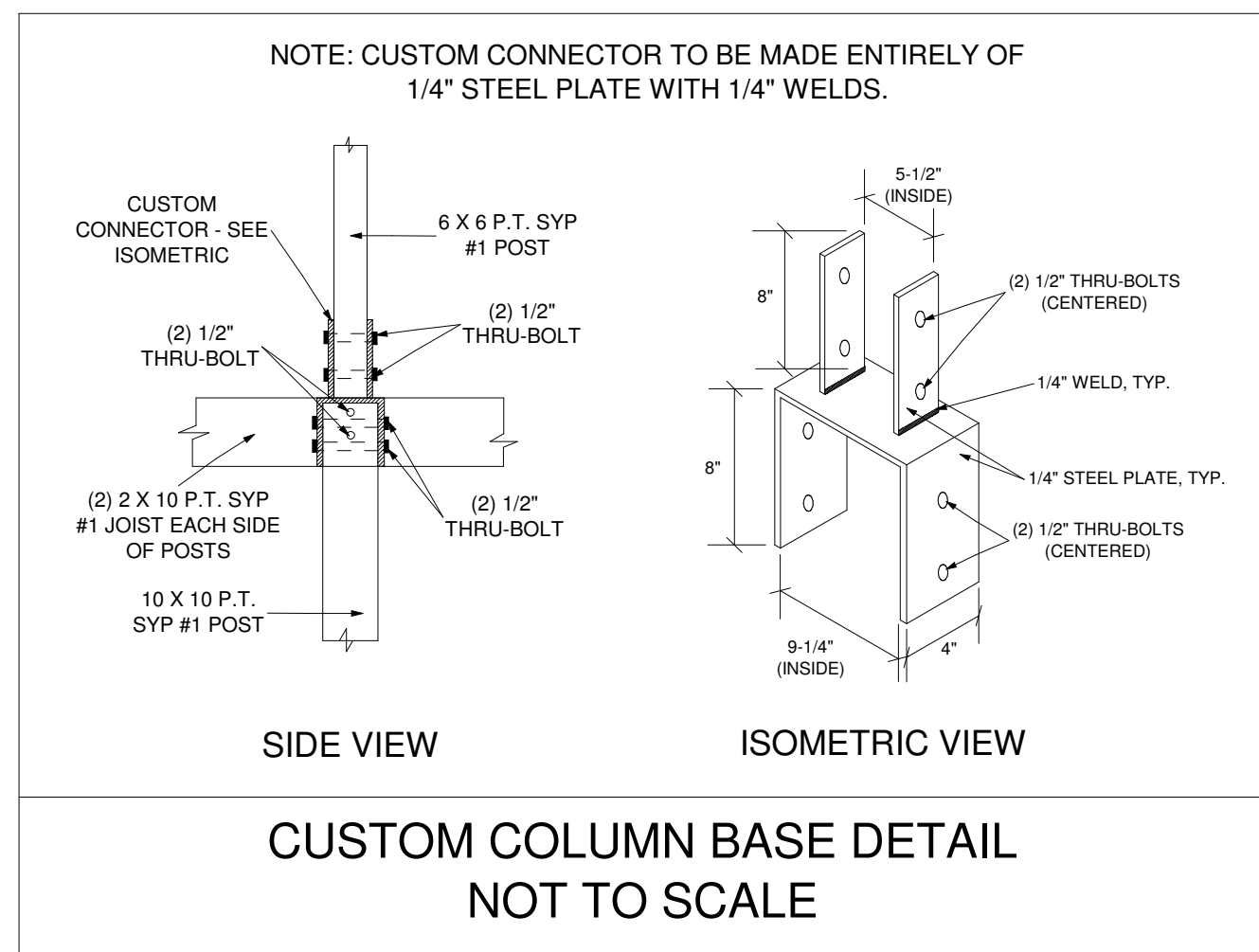

NOTE: ALL HEADERS ARE TO BE (3) 2 X 10 SOUTHERN YELLOW PINE #1 UNLESS OTHERWISE NOTED.

NOTE: ALL NEW WINDOWS TO BE ZONE 4 UNLESS OTHERWISE NOTED.

SECOND FLOOR PLAN
SCALE: 1/4" = 1'-0"



THIS DESIGN IS THE INTELLECTUAL PROPERTY OF DREAMCATCHER BUILDING DESIGNS. IT IS NOT TO BE REPRODUCED OR REUSED WITHOUT THE EXPRESS CONSENT OF DREAMCATCHER BUILDING DESIGNS.

SAMPLE STRUCTURAL-ONLY RENOVATION PLANS TO ACCOMPANY ARCHITECTURAL PLANS SUPPLIED BY OTHERS

Dreamcatcher Building Designs (941) 462-0110 www.DreamcatcherBuildingDesigns.com

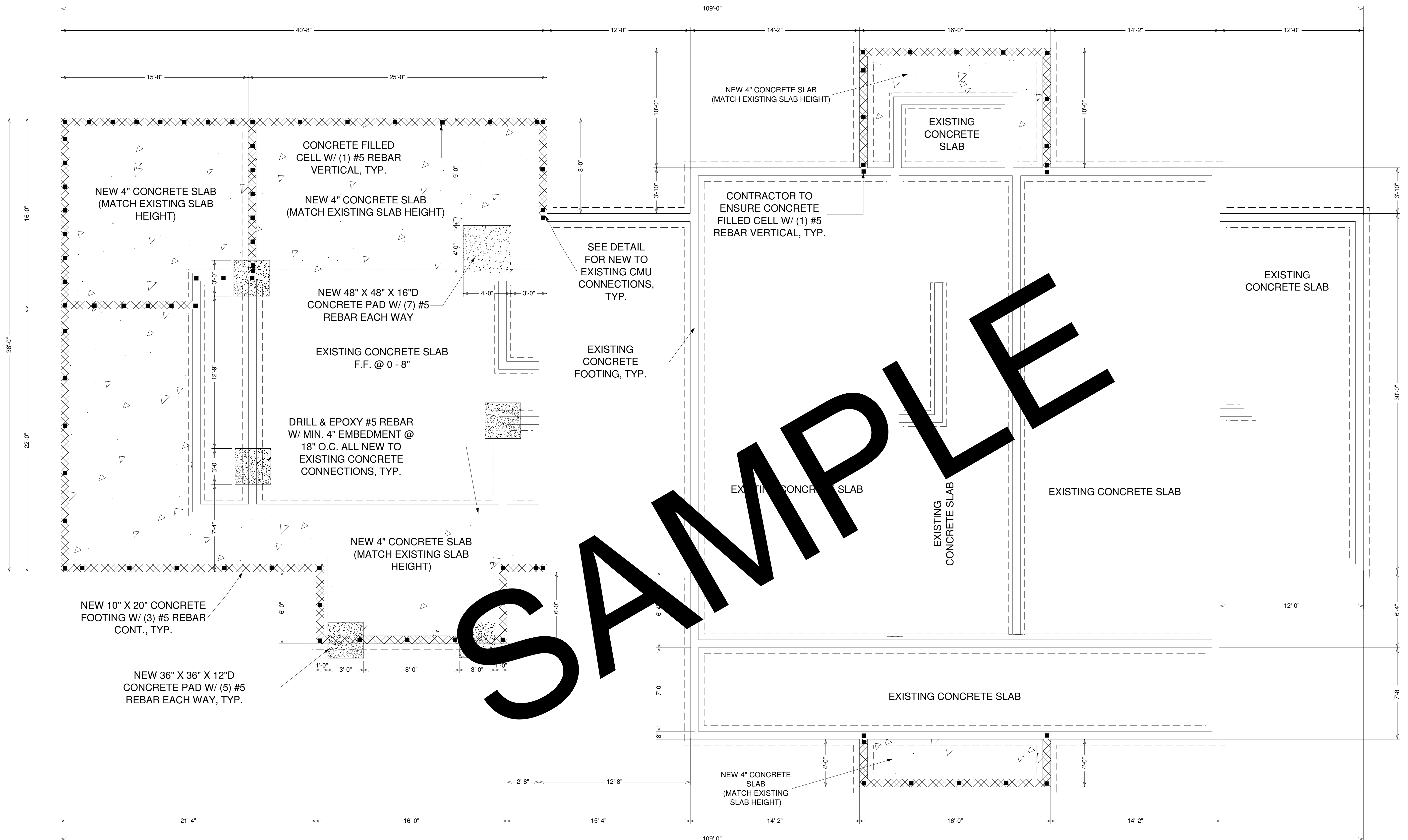
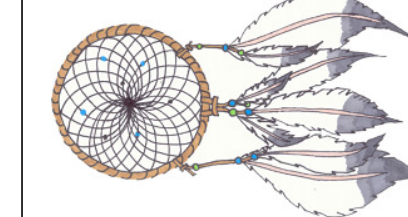

SAMPLE

FOUNDATION PLAN SCALE: 1/4" = 1'-0"

THIS DESIGN IS THE INTELLECTUAL PROPERTY OF DREAMCATCHER BUILDING DESIGNS. IT IS NOT TO BE REPRODUCED OR REUSED WITHOUT THE EXPRESS CONSENT OF DREAMCATCHER BUILDING DESIGNS.

SAMPLE STRUCTURAL-ONLY RENOVATION PLANS TO ACCOMPANY ARCHITECTURAL PLANS SUPPLIED BY OTHERS

Dreamcatcher Building Designs (941) 462-0110 www.dreamcatcherbuildingdesigns.com

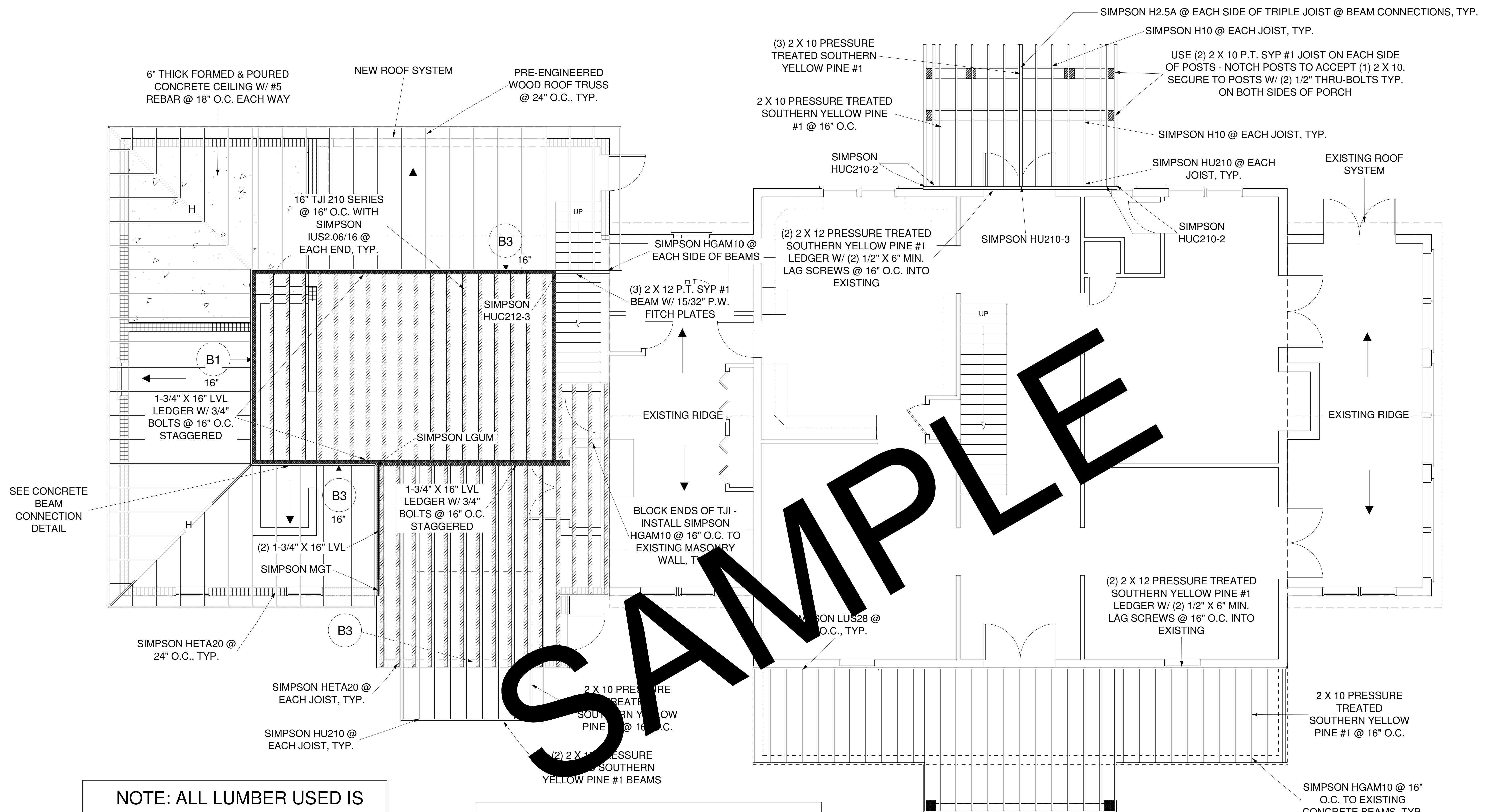
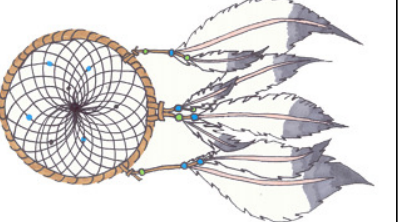

NOTE: ALL LUMBER USED IS TO BE PRESSURE TREATED SOUTHERN YELLOW PINE #1.

NOTE: BOTTOM OF NEW CONCRETE BEAMS, NEW LVL BEAM, ROOF TRUSSES AND FLOOR JOISTS @ 10'-0"

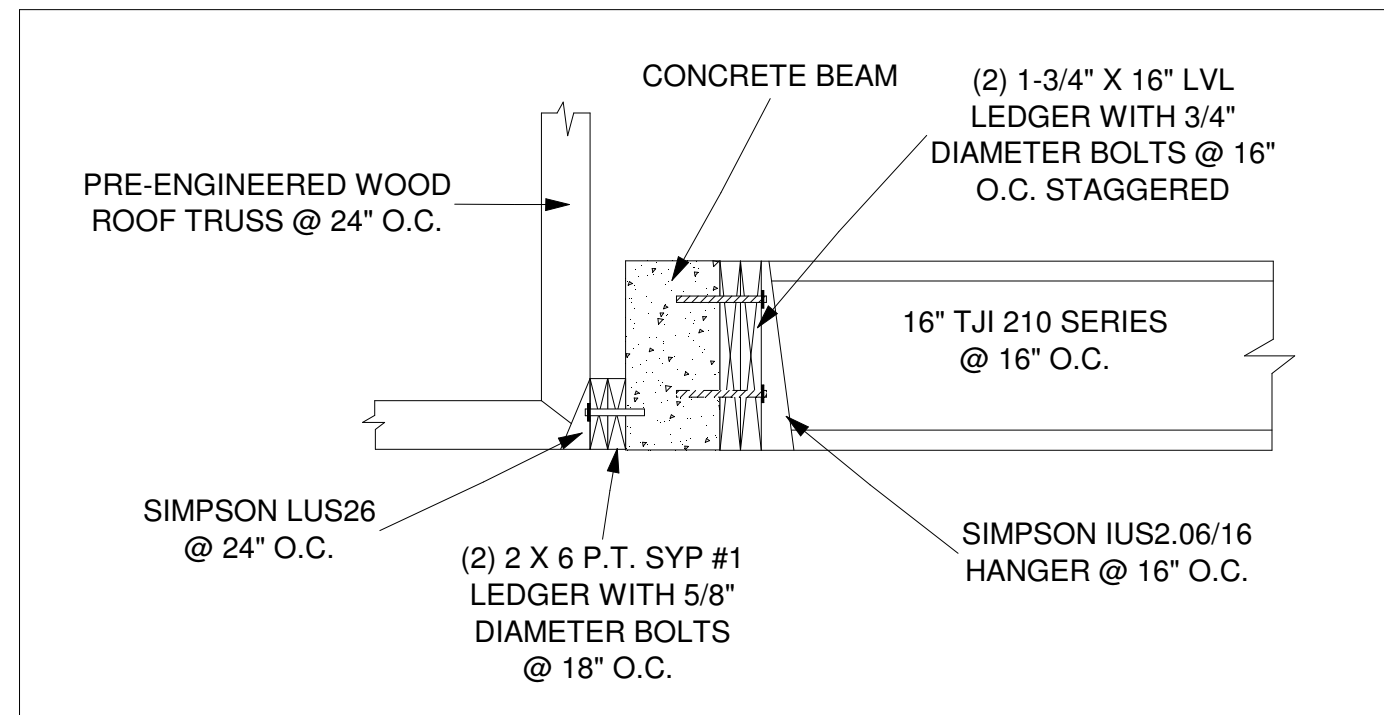

CONCRETE BEAM CONNECTION DETAIL NOT TO SCALE

GROUND FLOOR ROOF AND SECOND FLOOR FRAMING PLAN SCALE: 1/4" = 1'-0"

NOTE: GROUND FLOOR ROOF SYSTEM TO BE PRE-ENGINEERED WOOD TRUSSES @ 24" O.C.

OVERHANGS: 12" (MATCH EXISTING)

THIS DESIGN IS THE INTELLECTUAL PROPERTY OF DREAMCATCHER BUILDING DESIGNS. IT IS NOT TO BE REPRODUCED OR REUSED WITHOUT THE EXPRESS CONSENT OF DREAMCATCHER BUILDING DESIGNS.

SAMPLE STRUCTURAL-ONLY RENOVATION PLANS TO ACCOMPANY ARCHITECTURAL PLANS SUPPLIED BY OTHERS

Dreamcatcher Building Designs (941) 462-0110 www.DreamcatcherBuildingDesigns.com

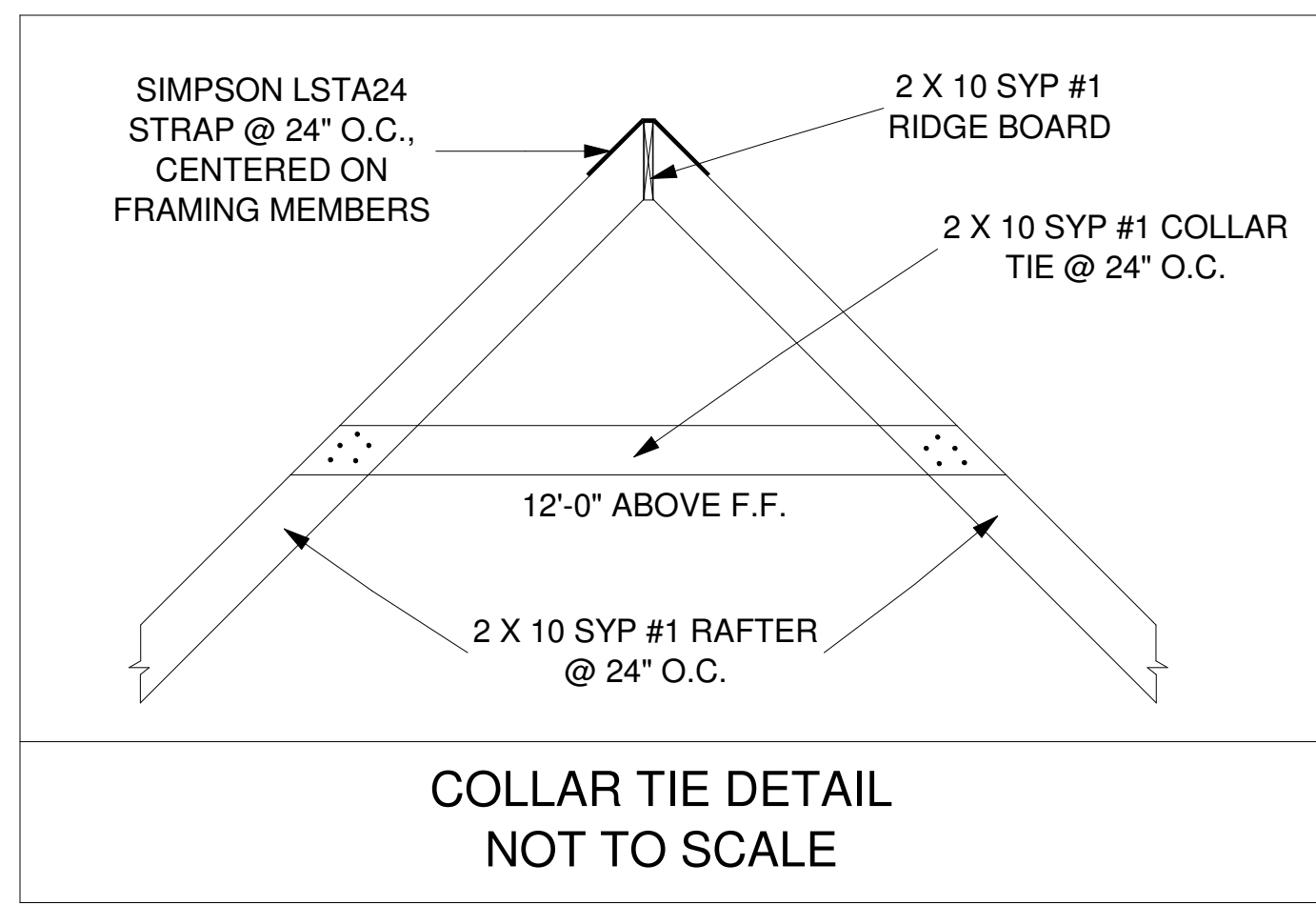
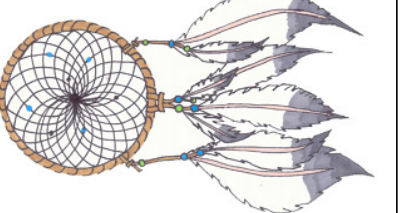

2 X 10 PRESSURE TREATED SOUTHERN YELLOW PINE #1 @ 24" O.C., TYP.

SIMPSON H10 @ 24" O.C., TYP.

(2) 2 X 10 PRESSURE TREATED SOUTHERN YELLOW PINE #1

PROVIDE 2 X 10 P.T. SYP #1 COLLAR TIES @ 12'-0" ABOVE F.F. - SEE STRUCTURAL TYPICAL CROSS SECTION AND COLLAR TIE DETAIL

2 X 12 PRESSURE TREATED SOUTHERN YELLOW PINE #1 RIDGE BOARD, TYP.

NOTE: SECOND FLOOR ROOF SYSTEM MADE OF 2 X 10 PRESSURE TREATED SOUTHERN YELLOW PINE #1 RAFTERS @ 24" O.C.

OVERHANGS: 24"

SECOND FLOOR ROOF FRAMING PLAN SCALE: 1/4" = 1'-0"

PROVIDE 2 X 10 P.T. SYP #1 COLLAR TIES @ 12'-0" ABOVE F.F. - SEE COLLAR TIE DETAIL

NEW ROOF SYSTEM, TYP.

REMOVE EXISTING OVERHANGS AS REQUIRED

2 X 10 PRESSURE TREATED SOUTHERN YELLOW PINE #1 @ 24" O.C., TYP.

EXISTING ROOF SYSTEM

2 X 12 PRESSURE TREATED SOUTHERN YELLOW PINE #1 RIDGE BOARD, TYP.

INSTALL NEW (2) 2 X 8 PRESSURE TREATED SOUTHERN YELLOW PINE #1 NAILER W/ (2) 1/4" X 3.5" MIN. LAG SCREWS INTO EXISTING @ 24" O.C. - CONNECT NEW RAFTERS TO NAILERS WITH SIMPSON H2.5A, TYP.

2 X 12 PRESSURE TREATED SOUTHERN YELLOW PINE #1 RIDGE BOARD, TYP.

2 X 10 PRESSURE TREATED SOUTHERN YELLOW PINE #1 @ 24" O.C., TYP.

REMOVE EXISTING OVERHANGS AS REQUIRED

PROVIDE 2 X 10 P.T. SYP #1 COLLAR TIES @ 12'-0" ABOVE F.F. - SEE COLLAR TIE DETAIL

SAMPLE

THIS DESIGN IS THE INTELLECTUAL PROPERTY OF DREAMCATCHER BUILDING DESIGNS. IT IS NOT TO BE REPRODUCED OR REUSED WITHOUT THE EXPRESS CONSENT OF DREAMCATCHER BUILDING DESIGNS.

SAMPLE STRUCTURAL-ONLY RENOVATION PLANS TO ACCOMPANY ARCHITECTURAL PLANS SUPPLIED BY OTHERS

Dreamcatcher Building Designs (941) 462-0110 www.DreamcatcherBuildingDesigns.com

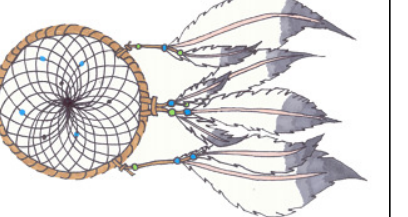

NOTE: REFER TO ARCHITECTURAL DRAWINGS FOR COMPLETE MOLDING AND TRIM SPECIFICATIONS.

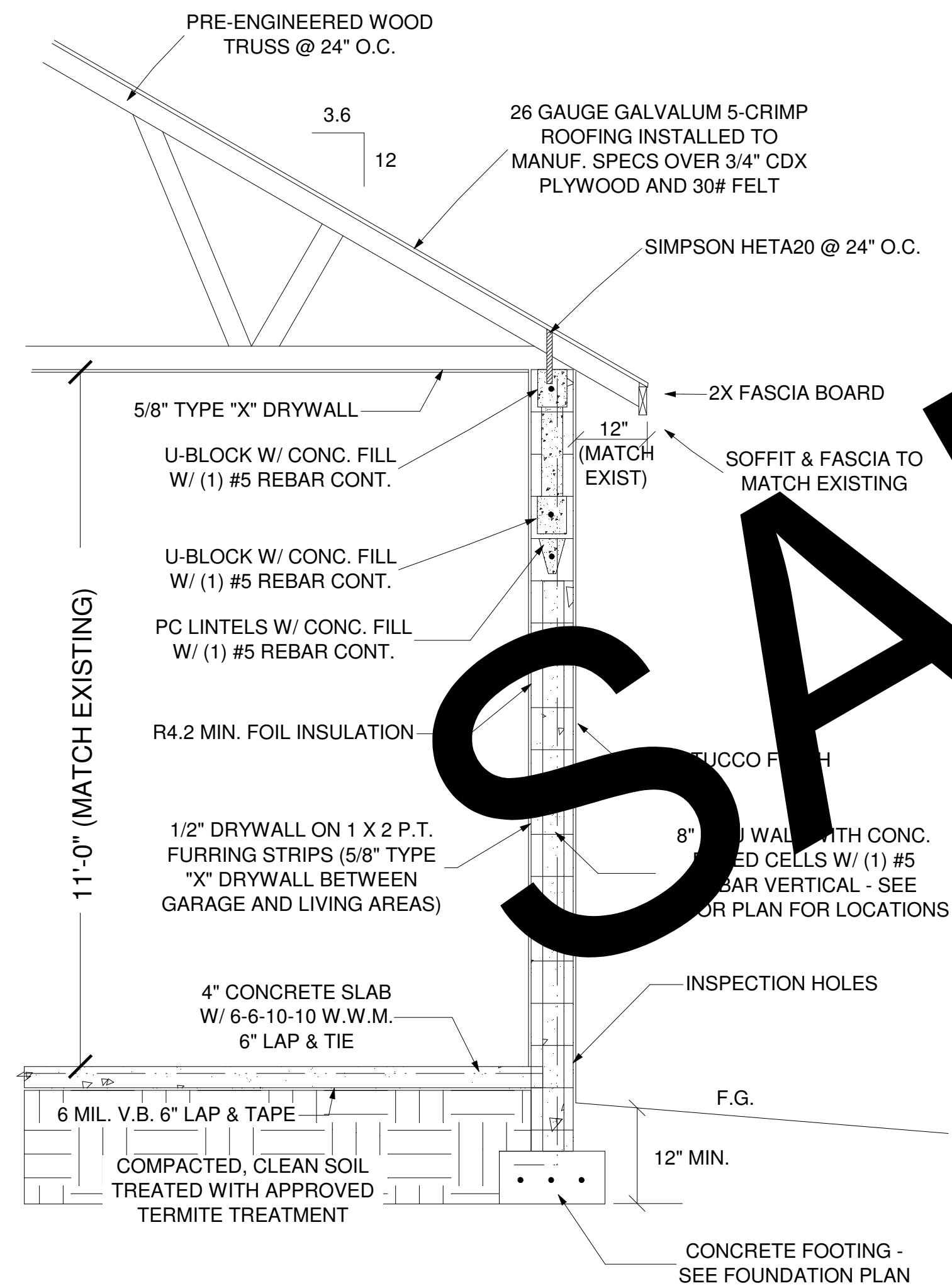

SINGLE STORY TYPICAL CROSS SECTION NOT TO SCALE

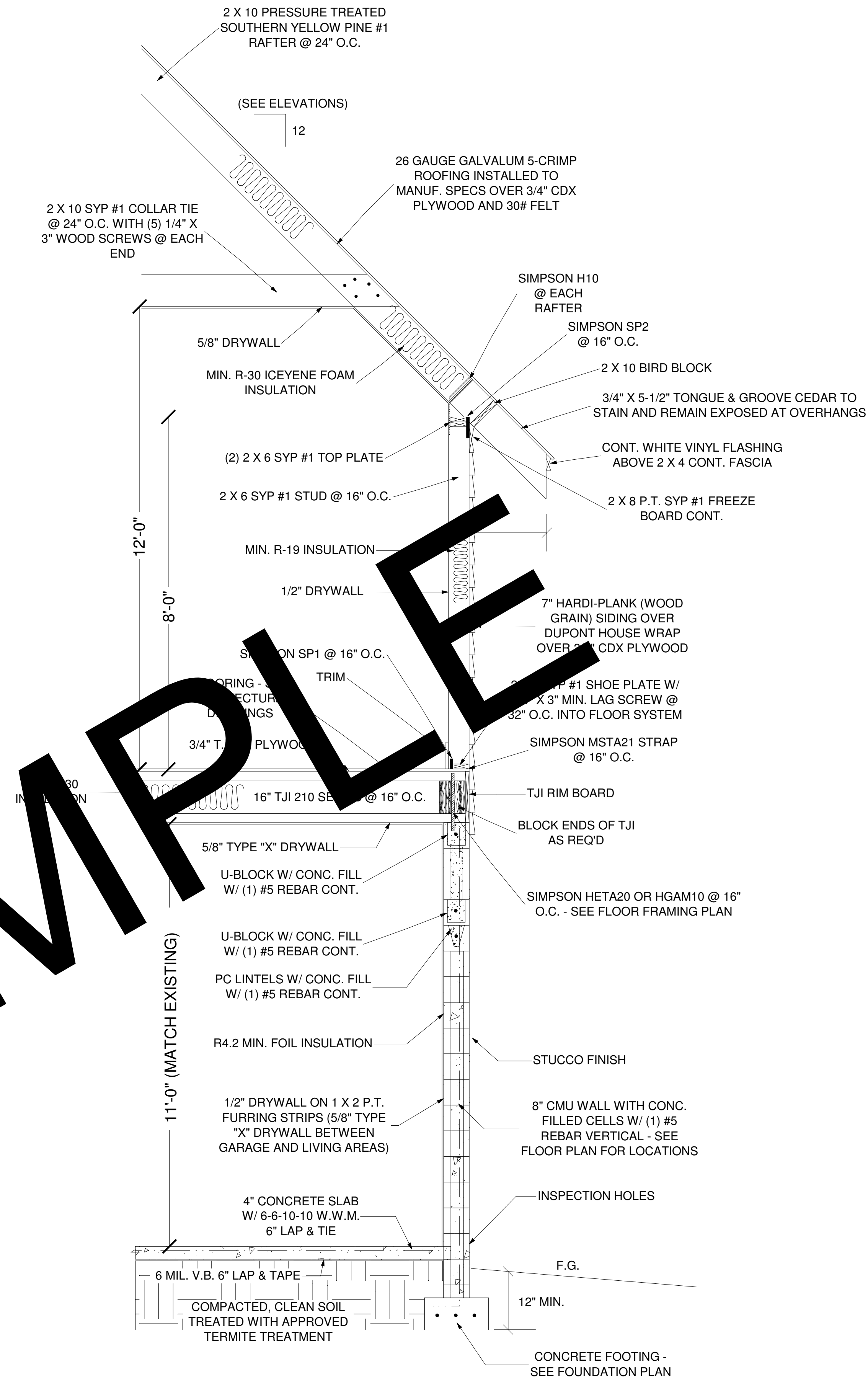

TWO STORY TYPICAL CROSS SECTION NOT TO SCALE

SAMPLE